

**SPECIFICATION:-**  
 RCC COLUMN FOUNDATION 6'-0" x 6'-0" x 6'-0"  
 SAND FILLING 6" THICK  
 MAT CONCRETE PCC 1:5:10 6" THICK  
 RCC COLUMN 9"x9" IN C.CONC. 1:1:2:3  
 RCC PLINTH BEAM 12"x4 9"x12"  
 RCC ROOF SLAB 4 1/2" THICK IN 1:2:4  
 BRICKWORK IN C.M. 1:1:6  
 PLASTERING THE CEILING WITH C.P.S. 1:3  
 PLASTERING THE WALLS WITH C.P.S. 1:3  
 FLOORING WITH GRANOLITHIC FLOOR  
 RCC STAIRCASE RISE 6" TREAD 12"  
 WEATHERING COURSE AS PER MDSS.

Planning Permit No. C 24935/118  
**APPROVED**  
 SUBJECT TO THE CONDITIONS IN THIS OFFICE LETTER.  
 No. C2/20387/19 Date: 10-5  
 FOR MEMBER SECRETARY  
 CHENNAI METROPOLITAN  
 DEVELOPMENT AUTHORITY  
 1/2, CHENNAI-600 002.

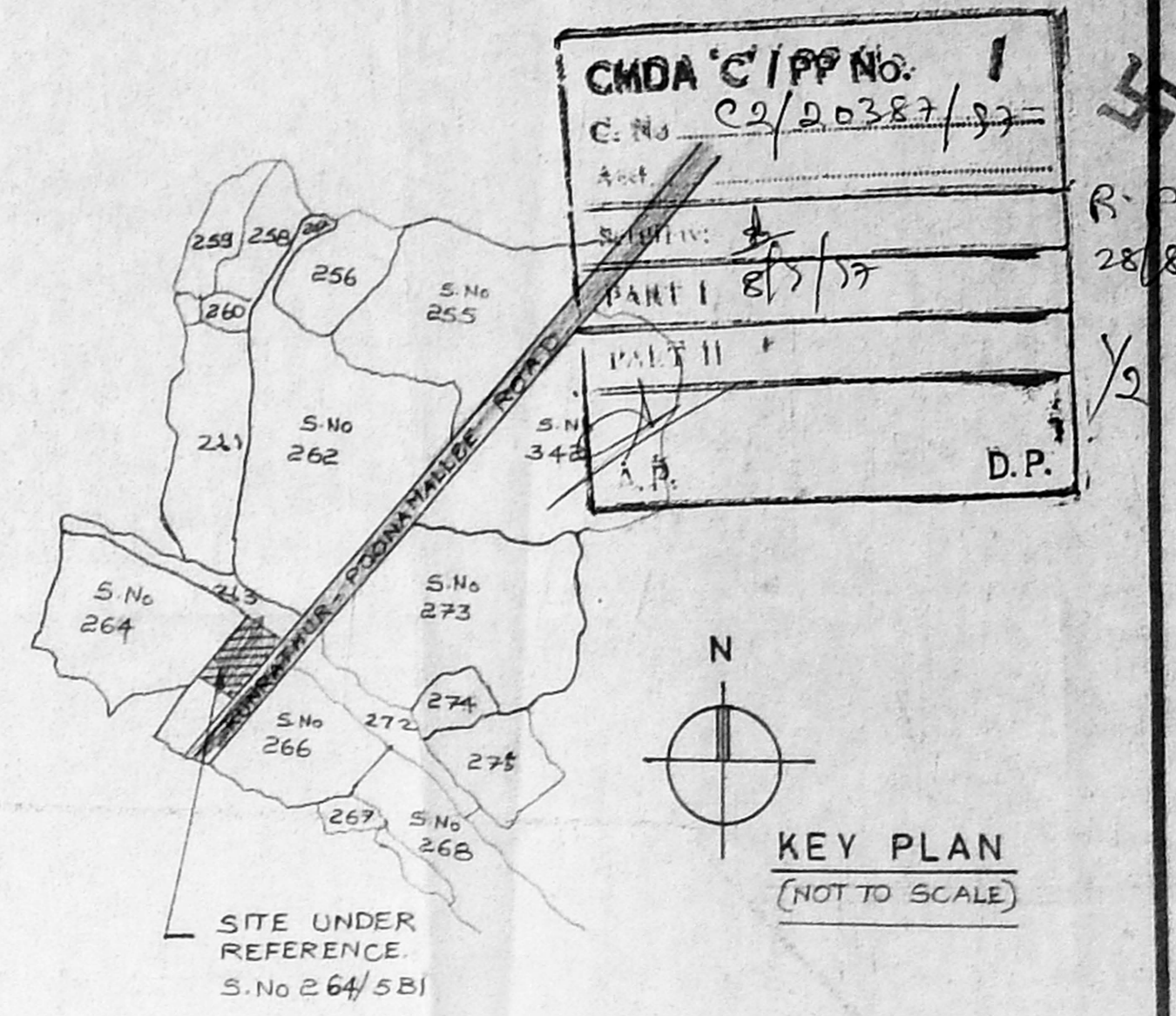

**HORSE POWER DETAILS:-**  
 SEWING MACHINES,  
 G.F - 40 MACHINES EACH 1/2 HP = 18.33 HP  
 F.F - 40 MACHINES EACH 1/2 HP = 18.33 HP  
 TOTAL 26.66 HP  
 No. OF WORKERS: 100

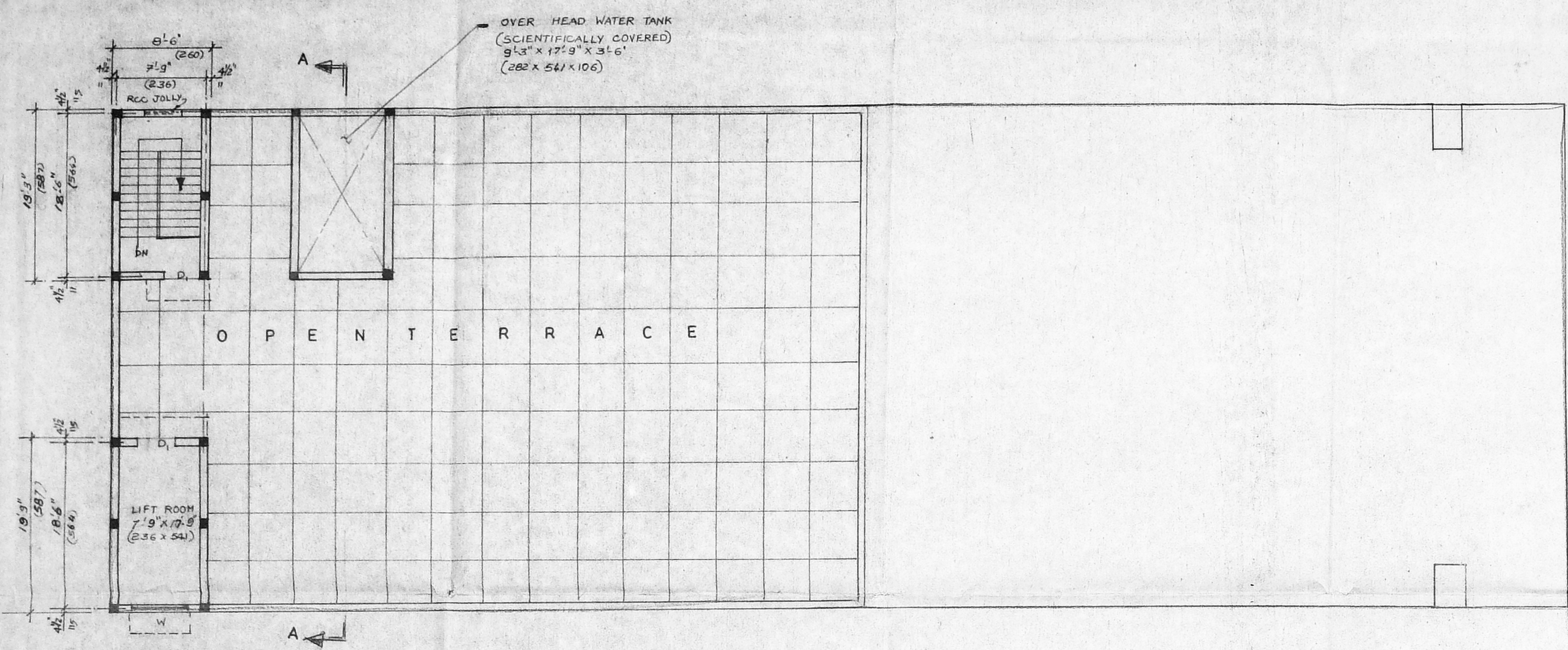

TERRACE FLOOR PLAN

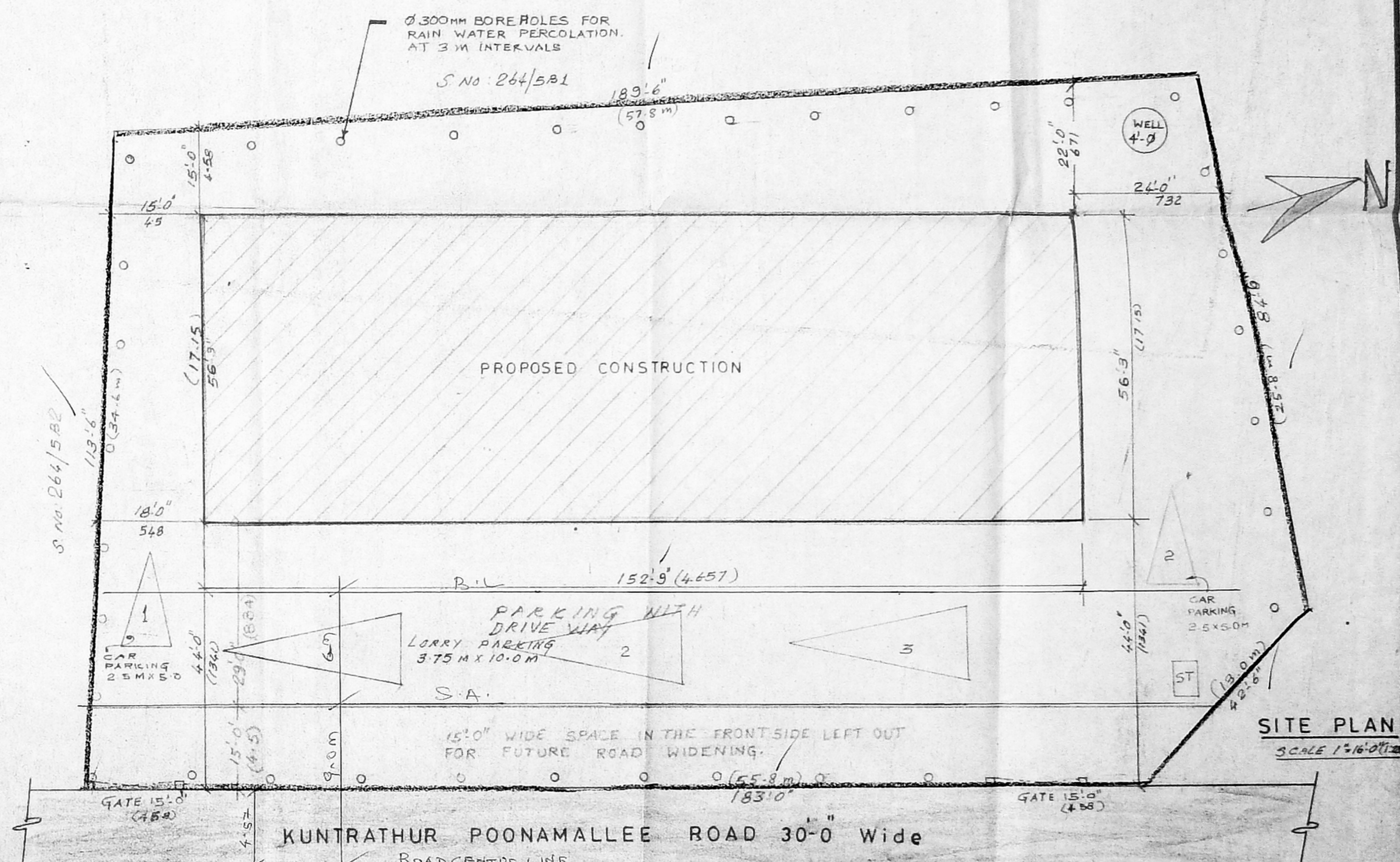

SITE PLAN  
SCALE 1:1000

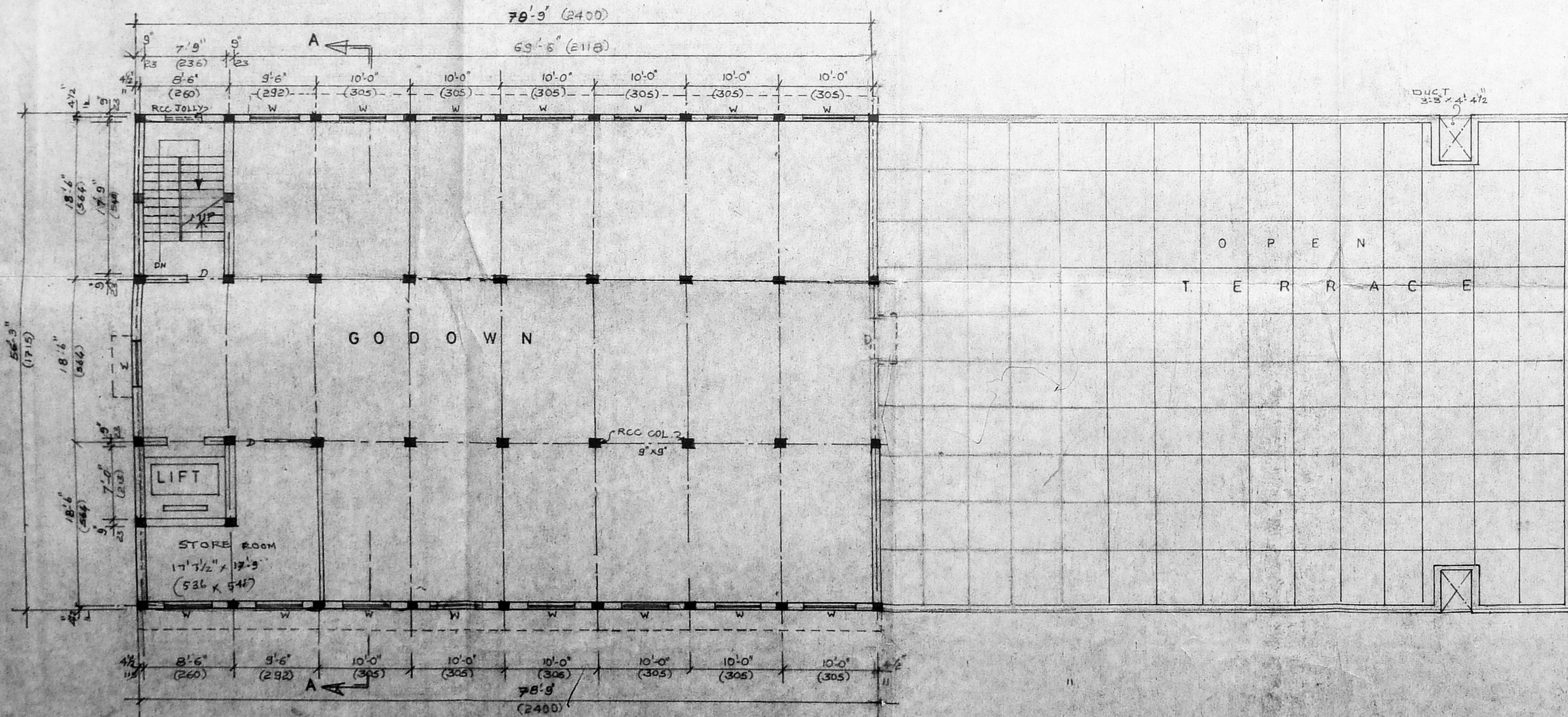

PLAN OF SECOND FLOOR

**AREA DETAILS**

PLOT AREA	= 21,780 sqft (2023.36 m <sup>2</sup> )
PLINTH AREA OF,	
GROUND FLOOR	= 8592 sqft 798.2 m <sup>2</sup>
FIRST FLOOR	= 8592 sqft 798.2 m <sup>2</sup>
SECOND FLOOR	= 4430 sqft 411.5 m <sup>2</sup>
TOTAL	= 21614 sqft 2007.9 m <sup>2</sup>
PLOT COVERAGE	= 40 %
F.S.I	= 0.99

**PLAN SHOWING THE PROPOSED CONSTRUCTION OF BUILDING FOR EXPORT GARMENTS AT S.No. 264/5 B1, V.No. 42, MANGADU VILLAGE, SRIPERUMBUDUR TALUK, CHENGAI MGR DIST.**

SCALE: 1:8-0 (1:100)

**COLOUR INDEX:-**

PROPOSED BLDG. SHOWN THUS:-	
BOUNDARY SHOWN THUS:-	
ROAD SHOWN THUS:-	

**LICENSED SURVEYOR**  
 P.S. SIVAPRAKASAM B.E., F.I.E., M.A.  
 CHARTERED ENGINEER  
 LICENSED SURVEYOR CLASS I OF 265  
 3-A, POONAMBALAM SALAI  
 K.K. NAAGAR MADRAS - 79

**OWNER**  
 (JANANI VENKATESH)

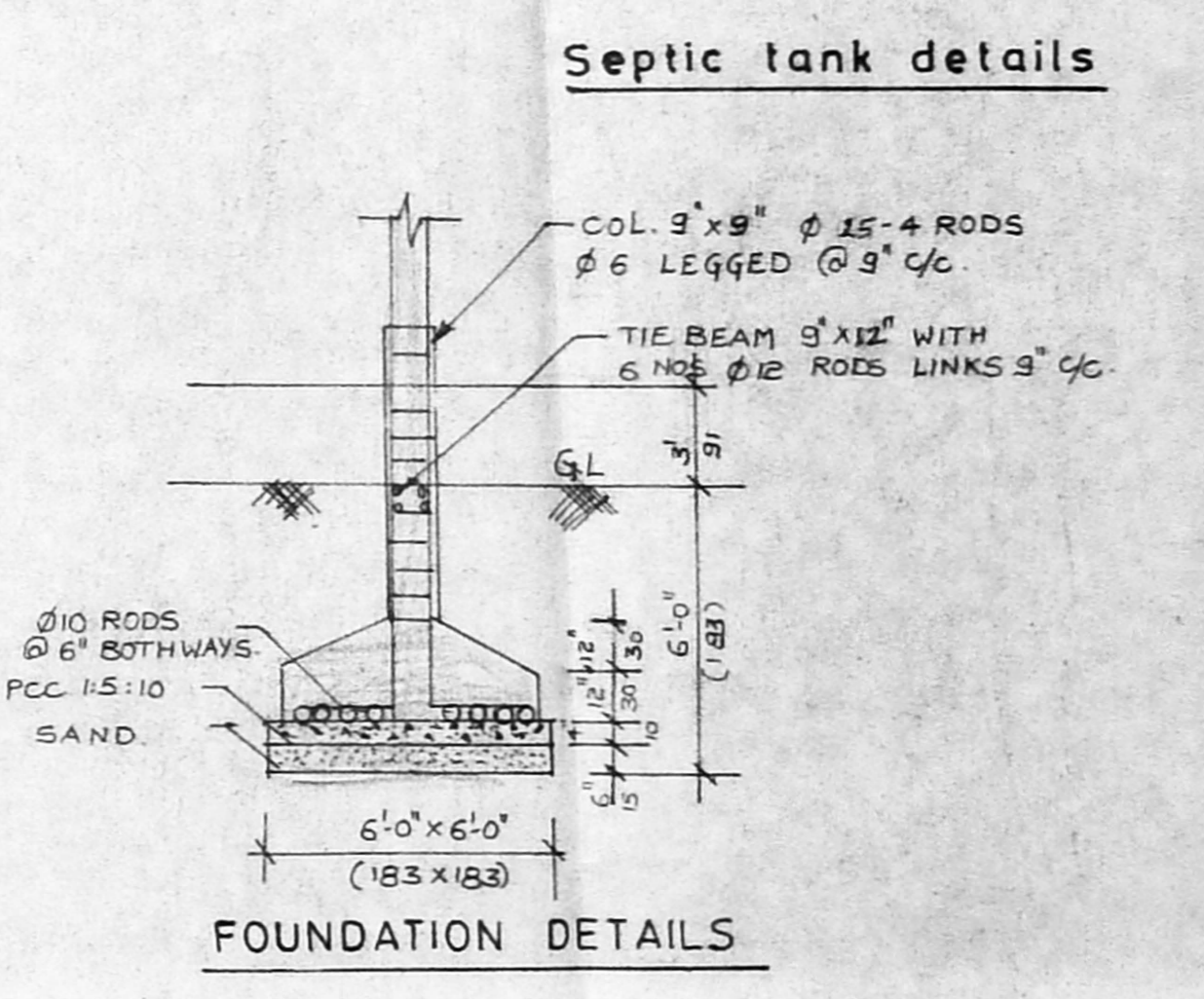
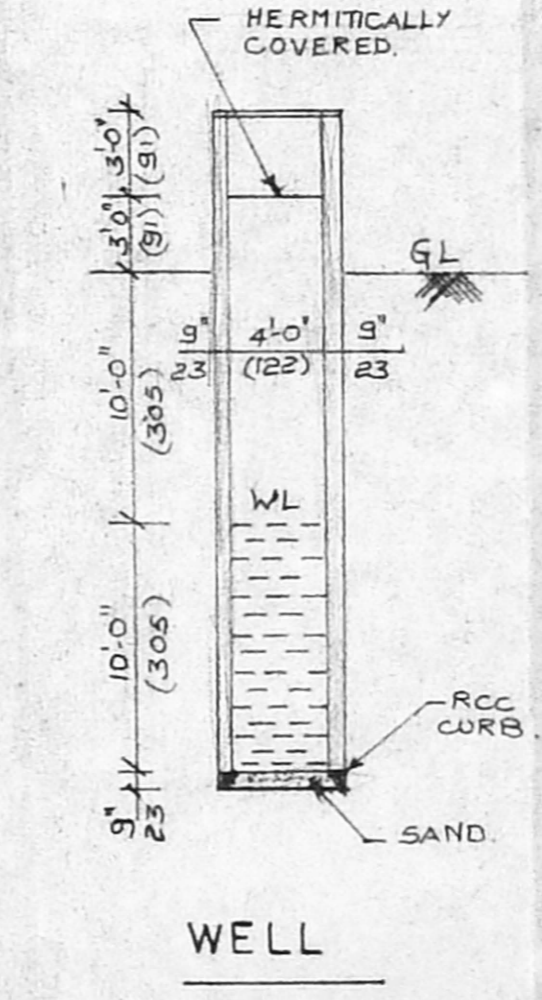
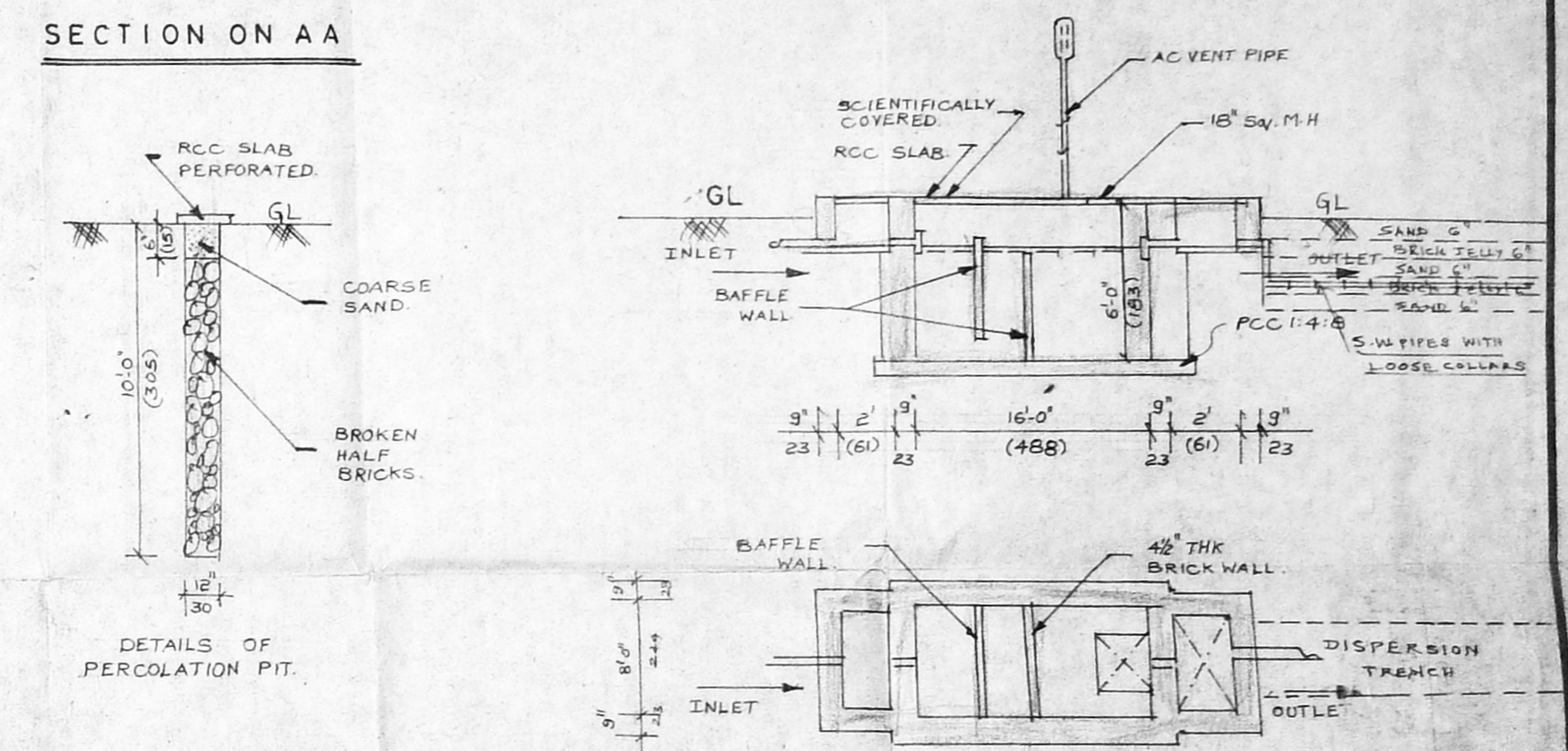
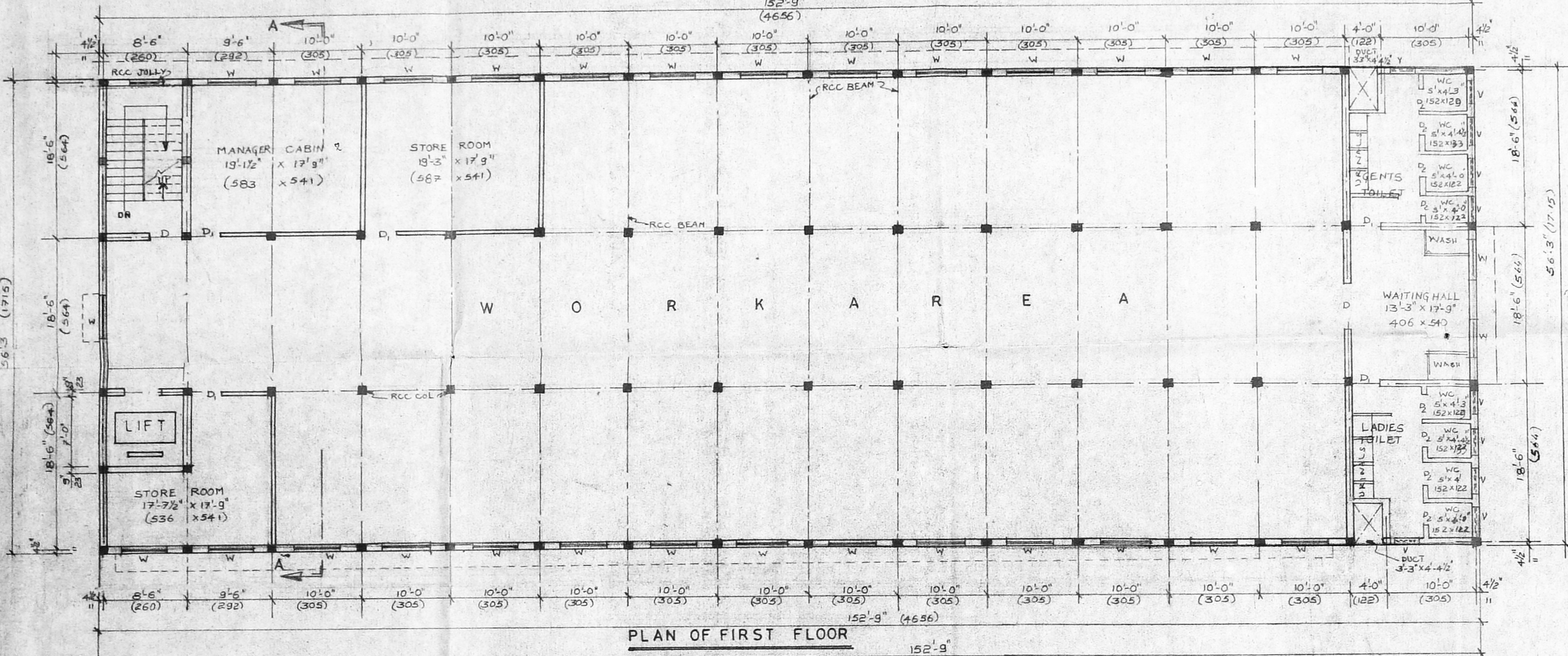
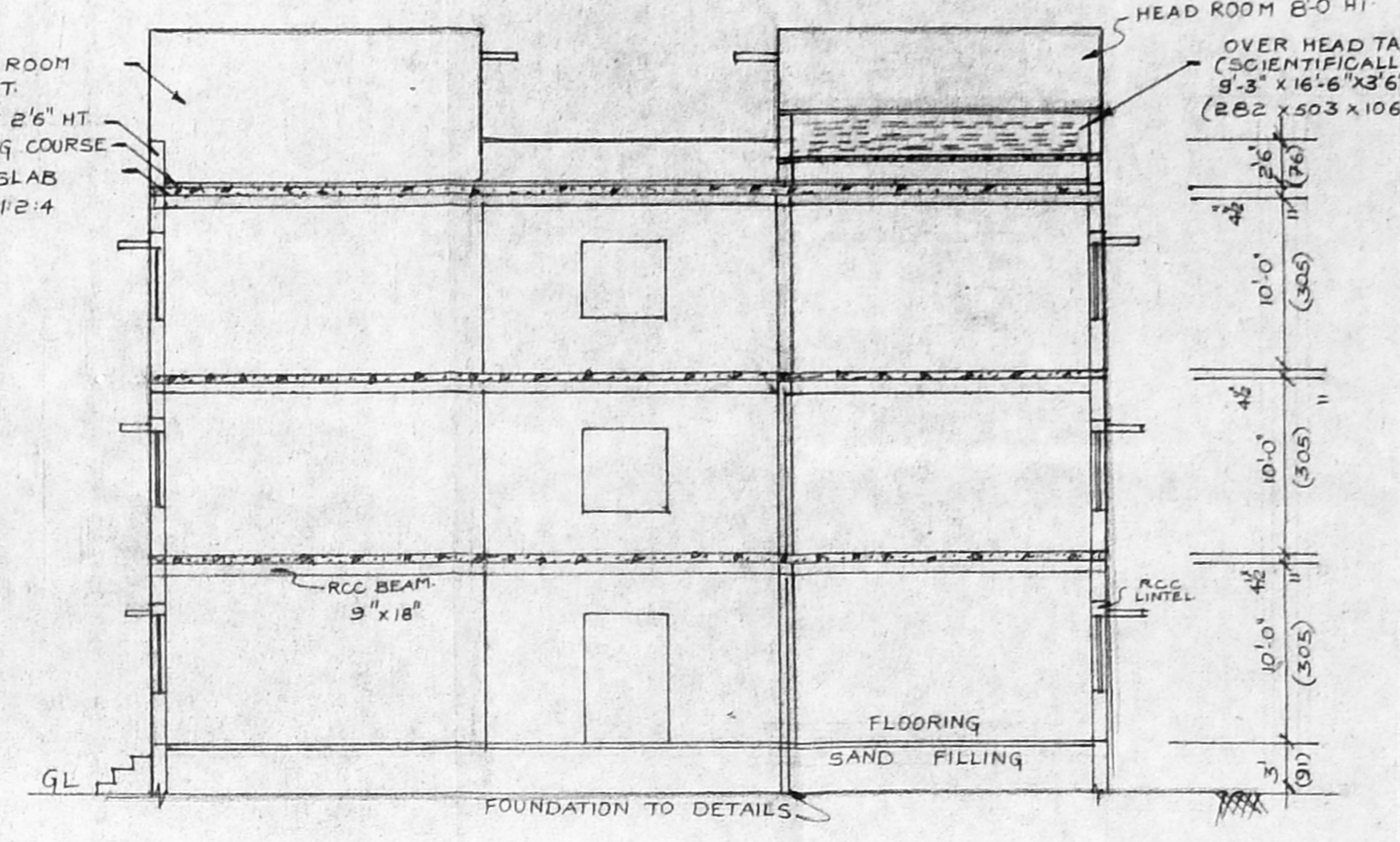
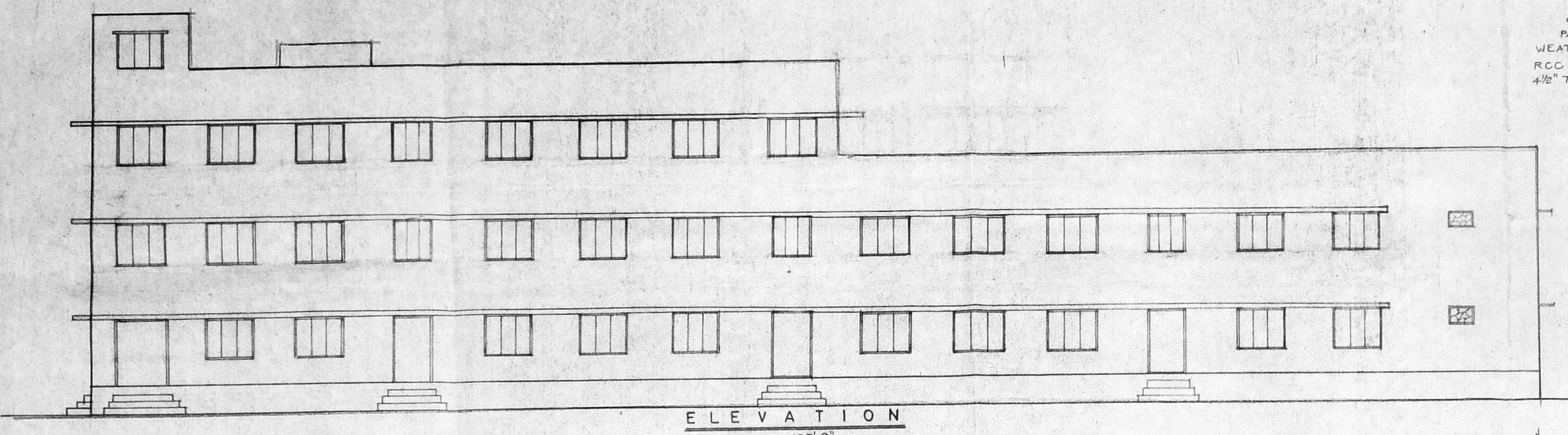

Planning Permit No. C/24925/18-B/1  
**APPROVED**  
 SUBJECT TO THE CONDITIONS IN THIS OFFICE LETTER.  
 No. 21/10/93  
 FOR MEMBER SECRETARY  
 CHENNAI METROPOLITAN  
 DEVELOPMENT AUTHORITY  
 CHENNAI-600 008.

JOINERY DETAILS

TYPE	DESCRIPTION	SIZE
D	DOOR	4'0" x 7'0" 122 x 213
D <sub>1</sub>	DOOR	3'0" x 7'0" 91 x 213
D <sub>2</sub>	DOOR	2'6" x 7'0" 76 x 213
GG	GRILL GATE	6'0" x 7'0" 183 x 213
RS	ROLLING SHUTTER	6'0" x 7'0" 183 x 213
W	WINDOW	5'0" x 4'6" 152 x 137
V	VENTILATOR	3'0" x 2'0" 91 x 61

PLAN SHOWING THE PROPOSED CONSTRUCTION OF BUILDING FOR EXPORT GARMENTS AT S.No. 264 5B1, V.No.42, MANGADU VILLAGE, SRIPERUMBUDUR TALUK, CHENGAI M.G.R DIST.

scale: 1:100 (1:100)

PROPOSED BLDG. SHOWN THUS: [Symbol]  
 BOUNDARY SHOWN THUS: [Symbol]  
 ROAD SHOWN THUS: [Symbol]

R.S. SIVAPRAKASAM B.E., FIE., MA  
 CHARTERED ENGINEER,  
 LICENSED SURVEYOR CLASS I OF 345  
 9.A. PONNAMBALAM SALAI,  
 K.K. NAAGAR MADRAS-76

*Janani*  
 (JANANI VENKATESH)  
 LICENSED SURVEYOR OWNER